KNIGHTS OF COLUMBUS
FENNIMORE HALL
7836 Westminster Ave.
Return Service Requested

Knights of Columbus
Saint Columban Council 3926
District 113 Division 4

Non Profit Org.
U.S. Postage Paid
Huntington Beach, CA. 92647
Permit No. 2360

THE COLUMBAN CHRONICLE

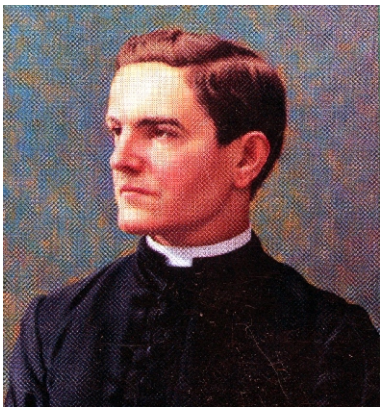

Volume 2020
February 2020

"OUR LADY OF PERPATUAL HELP, PRAY FOR US"

VENERABLE FR. MICHAEL J. McGIVNEY
PRAY FOR US!

COUNCIL 3926 OFFICERS 2019 - 2020

GRAND KNIGHT	SK John Kampmann PGK	714-799-7569
CHAPLAIN	Rev. Tuyen Nguyen	714-892-5560
DEPUTY GRAND KNIGHT	Bro. Gary Chavez	714-321-7389
CHANCELLOR	Bro. Arnie Aparicio	714-702-6101
WARDEN	SK George Hoang	714-786-9757
RECORDER	Bro. Matt Hermans	714-501-3022
TREASURER	SK Ben Holokai PGK	714-943-7975
ADVOCATE	SK Armando Sanchez PGK/FDD	714-897-7919
INSIDE GUARD	Bro. Alonzo Morales	714-722-7746
INSIDE GUARD	Bro. John Ngo	714-943-0825
OUTSIDE GUARD	SK Paul DePina	714-893-4007
OUTSIDE GUARD	SK John Dang	714-417-0015
1 YEAR TRUSTEE	SK Lennie DeJesus PGK	562-430-4253
2 YEAR TRUSTEE	Bro. Rey Noriega PGK	714-222-6357
3 YEAR TRUSTEE	SK Chris Langness PGK	714-553-5496
FINANCIAL SECRETARY	SK Kien Le PGK	714-460-3010
DISTRICT DEPUTY	SK Anthony Trovato PGK	714-651-2146

COUNCIL DIRECTORS/CHAIRMEN 2019 - 2020

PROGRAM DIRECTOR	Bro. Gary Chavez	714-321-7389
CHURCH DIRECTOR	Bro. Jes Par	213-321-3523
VOCATIONS DIRECTOR		
COMMUNITY DIRECTOR	SK Ben W. Holokai PGK	714-943-7975
PRO-LIFE CHAIRMAN		
HEALTH SERVICES DIRECTOR	SK Lennie DeJesus PGK	562-430-4253
COUNCIL DIRECTOR	SK Armando Sanchez PGK/FDD	714-897-7919
PUBLIC RELATIONS DIRECTOR	SK Ben W. Holokai PGK	714-943-7975
FAMILY DIRECTOR	SK Kien Le PGK	714-460-3010
YOUTH DIRECTOR		
MEMBERSHIP DIRECTOR		
RECRUITMENT DIRECTOR		
RETENTION DIRECTOR		
INSURANCE PROMOTION		
LECTURER		
BULLETIN EDITOR	SK Ben Holokai PGK	714-943-7975
INSURANCE FIELD AGENT	SK Bob Olivas	714-225-1170

CHAPTER DELEGATES 2019 - 2020

PRIMARY

SK Chris Langness GK
SK Armando Sanchez

ALTERNATE

Jes Par
SK Armando Sanchez

THE COLUMBAN CHRONICLE IS PUBLISHED MONTHLY BY THE KNIGHTS OF COLUMBUS COUNCIL #3926 AT FENNIMORE HALL 7836 WESTMINSTER AVE.,

FEBRUARY 2020 CALENDAR OF EVENTS

SUN	MON	TUE	WEDS	THURS	FRI	SAT
	FOR LATEST INFO: (657) 400-3354					1
2	3	4	5 OFFICERS'/ GENERAL COUNCIL MEETING	6	7	8
9	10	11	12	13	14	15
16	17	18 ADORATION 3 - 5 AM	19 OFFICERS'/ GENERAL COUNCIL MEETING	20	21	22
23	24	25 4TH DEGREE ASSEMBLY 3750 MEETING	26 KNIGHTS' OUT	27	28 FISH FRY	29

MARCH 2020 CALENDAR OF EVENTS

SUN	MON	TUE	WEDS	THURS	FRI	SAT
1	2	3	4 OFFICERS'/ GENERAL COUNCIL MEETING	5	6 FISH FRY	7 CHRISTMAS POTLUCK DINNER
8	9	10	11	12	13 FISH FRY	14
15	16	17	18 ADORATION 3 - 5 AM / GENERAL COUNCIL MEETING	19	20 FISH FRY	21 POINSETTIA SALES
22	23	24 4TH DEGREE ASSEMBLY 3750 MEETING	25	26	27 FISH FRY	28
29	30	31				

4TH DEGREE NEWS

On February 22, 2020, we had six new members added to our Assembly. The names will be published in our next bulletin. They will join us at the Exemplification Ceremony in Ontario and we welcome them.

Remember, being in the $th Degree does not mean that you have to belong to the Color corps. Memebership in the Color Corps. Is optional.

Our meetings are held at Fenniore Hall every fourth Tuesday of the month . Come and join us and see what the FOURTH DEGREE is all about.

SK Armando Sanchez PFN

One event that we, the members of the 4th Degree are very proud to sponsor is the "FLAG RETIREMENT" ceremony.

We honor our flag because the flag of our country represents those who have sacrificed life, treasure and dignity to found and protect this most unique experiment in human history. The founding of a country built upon the principles of individual liberty and equality. From the very first flag commissioned by our Founding Fathers to the flag of today that bears the 50 stars of 50 sovereign states. We honor our flag . . .

Which means that, that honor extends to how that flag is disposed of or "RETIRED".

We are very pleased to announced that we have received the ok from the principal of our own Blessed Sacrament School to conduct a "Flag Retirement Ceremony" in which the students can participate.

Plans for the ceremony include the participation of the students, Boy Scouts and our very own Knights of Columbus Color Guards.

A script is being worked on and we will be making a firm announcement in the near future. This is an opportunity for anyone who has an old flag that needs to be retired to have it done with respect and dignity.

SK Ben Holokai FC

GRAND KNIGHT'S MESSAGE

Worthy Brother Knights:

Peace be with you and your family:

Well, we made it through these past six months of our Columban Year. It was hard. We did not have all the Brother Knights of Council #3926 there to help. Thank you to the Brothers who did help and mostly THANK YOU to God who helped us to be strong and committed Knights of Columbus.

FOR THE LOVE OF HIM!

We started the second six months of this Columban Year with the Red Cross Blood Drive. Sadly to say, we did not have help from all of our Brothers but, thanks to our Chairman Brother Jes Par, and his team, we succeeded in making our quota. Great job Knights!

I know I have been on all members of the Council to be active members and help. But, look at the good we do with our events. How we help the parish, the children and the community. We can't do it alone. It has been a team effort to be the hands and feet of God and serve.

Brothers, it is now time for our Friday FISH FRIES. Money to go to our seminarians. I hope and pray to see all of you there. We will be at the school gym every Friday beginning February 28, 2020 to April 3, 2020 from 4:00pm to 7:00pm, then cleaning up afterwards. PLEASE come out and help us. WE NEED YOU!

WE NEED A TEAM TO MAKE THIS HAPPEN!
WE NEED A KNIGHT'S OF COLUMBUS TEAM!
WE NEED A COUNCIL #3926 TEAM!
WE NEED YOU!!!!!!

MARY, Mother of Perpetual Help, be with us, we pray . . . . . .

SK John Kampmann Grand Knight

DEPUTY GRAND KNIGHT'S REPORT

Brothers,

We are already entering the third month of 2020 and, it has gone by quickly. We have now entered the "Lenten" Season and Jesus tells us in Matthew 6 how we should conduct ourselves which is highlighted, especially during Lent. Jesus focuses on three pillars: Almsgiving, Prayer and Fasting.

We tend to think that Lent is a time to give up something we like. Coffee, candy, junk food, beer, wine (except at mass), all the things that make life fun. We give up something and when we feel that craving for the thing we gave up, it reminds us to turn our hearts to prayer, asking God for the strength to hold fast and be strong.

Let me suggest another form of penance for Lent: Think of it as a give and take. Don't just give something up: take something on as well. Perhaps you can go to daily mass, or pray the rosary daily. You could volunteer to help at church or *OUR FISH FRY* each Friday. This gives us the opportunity to give the sacrifice of time. I think you'll all be amazed at what God will do in your heart and in the lives of others by doing these little things.

Brother Gary Chavez
Deputy Grand Knight

PROUD TO BE CATHOLIC
KNOW • LOVE • SERVE

"ACT AS IF WHAT YOU DO MAKES A DIFFERENCE . . . . . .IT DOES"

. . . William James

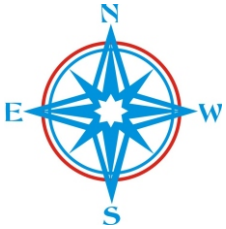

BROTHERS: The COMPASS CLUB is doing well and that's because some of our members really care about the facility in which we meet. Remember, if you are a member of Council #3926, you are a member of the COMPASS CLUB.

The hall is available to KoC and blessed Sacrament parish groups for prayer meetings or whatever the need may be (with member present). This is a once in awhile need and WITH NO FEE.

If you know of any repair needs, feel free to take care of them or inform the COO (hall manager).

Thank you for what you do and join us at our next meeting in April.

HELP KEEP OUR HALL CLEAN

FEBRUARY SICK AND DISTRESSED LIST

*SK Roland Cormier
Jeanette Hirakawa
Helen and Joe Casmero
Sheila Bray
Jose Perez
Lorraine Langness
Pink Hamilton
Leo Kampmann
Luis Mata Jr.

* Continuous Prayers

ST. JOSEPH'S TABLE

BAKE SALE AND SPAGHETTI DINNER!

Saturday, March 14 - 4:00pm to 7:30pm
Sunday, March 15 - 7:30am to 1:30pm

GYM!

Features baked goods on both days. On Saturday, Mar. 14th, the tables will be blessed and dinners will be served from 5:00pm until 7:30pm. Sunday March 15, the table will reopen after the 6:30am mass and close after the 11:00am mass. The St. Joseph's Day celebration is sponsored by the BLESSED SACRAMENT ALTAR SOCIETY.

SUGGESTED DONATIONS:

ADULT suggested donations: $12.00

CHILD (12 and younger): $6.00

You are invited to enjoy a full spaghetti dinner with marinara sauce, meatball, beautiful salad bar, homemade minestrone soup, bread and desert with complimentary punch or coffee.

* BE SURE TO SEE THE GENTLY USED ITEMS AVAILABLE DURING THE ST. JOSEPH'S BAKE SALE!
* OPPORTUNITY DRAWINGS!
* LOVELY GIFT BASKETS!

SPONSORED BY THE ALTAR SOCIETY of BLESSED SACRAMENT PARISH

All proceeds benefit CHRISTIAN SERVICE. Donations can be dropped off Friday, March 13 after 9:00am in the gym.

THE KNIGHTS OF COLUMBUS

FISH FRY

Save These Dates!
Feb 28, Mar 6, 13, 20, 27 and Apr 3

Dinner Served From 4 -7PM at the gym

Adults - $10.00
Children (Under 15) - $8.00
Family - $30.00
Take Out - $11.00

CHAO CA!

Same Low Price!

MORE PARKING!

MORE ROOM!

THROUGH YOUR MOST GENEROUS SUPPORT, WE THE KNIGHTS OF COLUMBUS, COUNCIL 3926, THROUGHOUT THE YEARS, HAVE BEEN HONORED TO SUPPORT THOSE WHO HAVE OFFERED TO DEDICATE THEIR LIVES IN SERVICE OF OUR LORD IN THE PRIESTHOOD AND RELIGIOUS VOCATIONS.. ADDITIONALLY, WE HAVE ALSO BEEN ABLE TO SUPPORT THE WORK OF THE CHRISTIAN CHARITIES

GOOD NEWS!

A couple of good news this month . . . . . .

BROTHER EDDIE MORALES . . Our past Grand Knight1 Well, Brother Eddie is now an uncle. His sister Brenda Greenroyd has just had her first baby. A baby girl named Scarlett. Let us offer our prayers and best wishes to the Greenroyd family and to the brand new uncle, Brother Eddie Morales PGK.

WE HAVE A PRINTER!

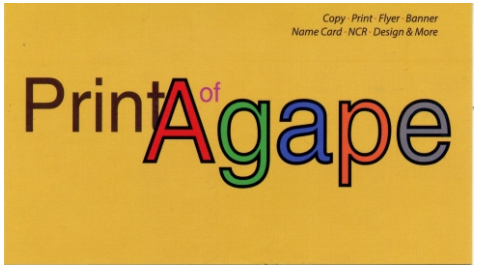

WE ARE TRULY FORTUNATE TO HAVE OUR OLD PRINTER STILL DOING OUR PRINTING. I MUST SAY THAT I HAVE BEEN VERY PLEASED WITH THEIR QUALITY AND SERVICE. PLUS, THEIR PRICING HAS BEEN VERY REASONABLE. THAT MEANS, AS PER THE WISH OF THE GENERAL MEMBERSHIP, WE WILL CONTINUE OUR HARDCOPY MAILING BEGINNING WITH THIS ISSUE. ANY COMMENTS OR SUGGESTIONS ARE GREATLY APPRECIATED.

-Editor

COUNCIL HOTLINE
(657) 400-3354

FEBRUARY KNIGHT OF THE MONTH!

Brother Jescel Par

The joy of honoring one of our Brother Knights for their contribution to our Council, our Church and our community can never be underestimated. We, as a Catholic Brotherhood, are sworn servants of Christ. Having said that, the joy and honor is even greater when it is one of our young Knights whom we honor.

This month, it is my utmost pleasure to thank one of our young Knights for the outstanding service and leadership he displayed. Jescel Par, Knight in the Third Degree.

Jescel's dad, Brother Jes Par is the Chairman of our annual Red Cross Blood Drive. And, this year Jes was called upon again to coordinate and run the event. Unfortunately, there was a problem. Jes, had to work. Who would take over as chairman? All those who had the experience to handle this were not available.

To my pleasant surprise, a young man, with no experience, stepped into the breech and did an outstanding job. He made sure that all the doors of the church were manned and nobody stole the money. To add to that, young Jescel was also the lector for the 11:00M MASS!

Thank you Brother Knight, Jescel Par. The ability to manage, organize and lead is a gift. You have it. Knight of the Month!